

PLAN SHOWING THE PROPOSED DWELLING HOUSE  
 AT P.No 3, S.No 22B, V.No 154, MADIPAKKAM, RAVANAN NAGAR  
 (PUZHUTHIVAKKAM), SAIDAPET TK, CHINGLEPUT  
 DIST. ST. THOMAS MOUNT PANCHAYAT UNION.  
 FOR: MR. K. DHYANESWARAN.

SCALE: 1:100 (or) 1"=8'0"

JOINERIES:

D	DOOR	3'3" x 6'0"	1.00 x 1.98
D1	DOOR	3'0" x 6'6"	0.91 x 1.98
D2	DOOR	2'6" x 6'6"	0.76 x 1.98
W	WINDOW	4'0" x 4'6"	1.22 x 1.37
W1	WINDOW	3'0" x 4'6"	0.91 x 1.37
V	VENTILATOR	3'0" x 2'0"	0.91 x 0.61

PROPOSED.

ROAD

BOUNDARY

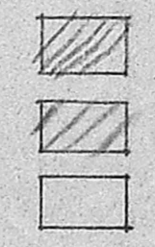

TOTAL PLOT AREA = 3070.00 SFT; 285.20 M<sup>2</sup>.  
 PRO. BUILDING AREA = 690.00 SFT; 64.08 M<sup>2</sup>.

**K. Dhyaneswaran**  
 OWNER'S SIGN

Phone: 440783  
**R. Mohan Rao, D.C.I**  
 LICENSED SURVEYOR  
 Corporation of Madras  
 REG. No: 14  
 AMBATTUR TOWNSHIP  
 ALANDUR MUNICIPALITY  
 Consulting Engineer & Contractor  
 Office: 15, Madley Road  
 LICENCED

MMDA (A)/PP No. /  
 C.No. A.I. 13430/91.  
 Assl. ....  
 Scrutiny PART I  
 PART II

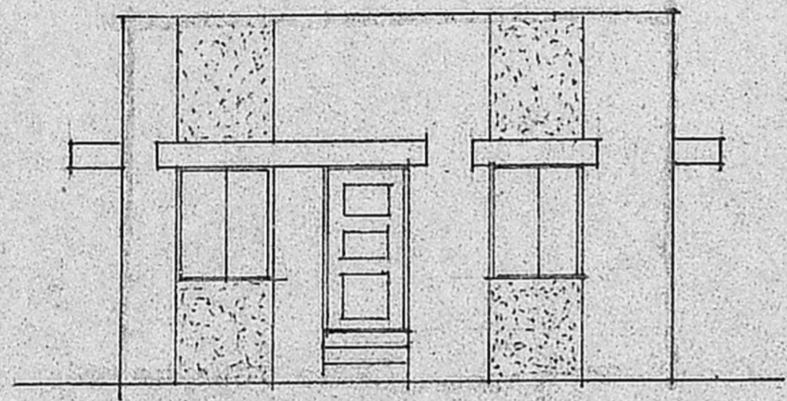

FRONT ELEVATION.

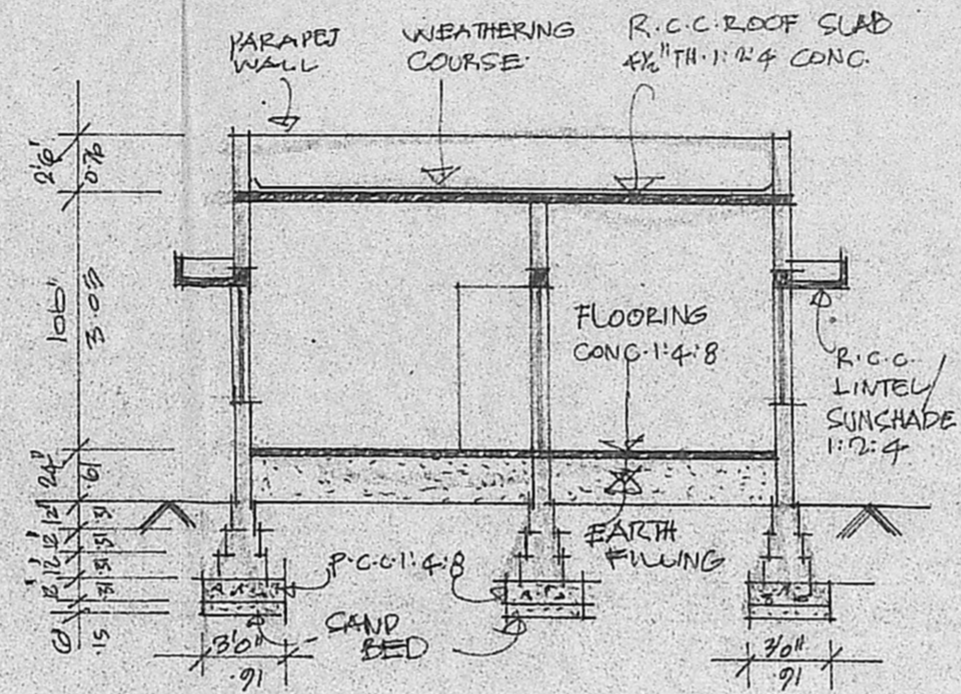

SECTION ON AA.

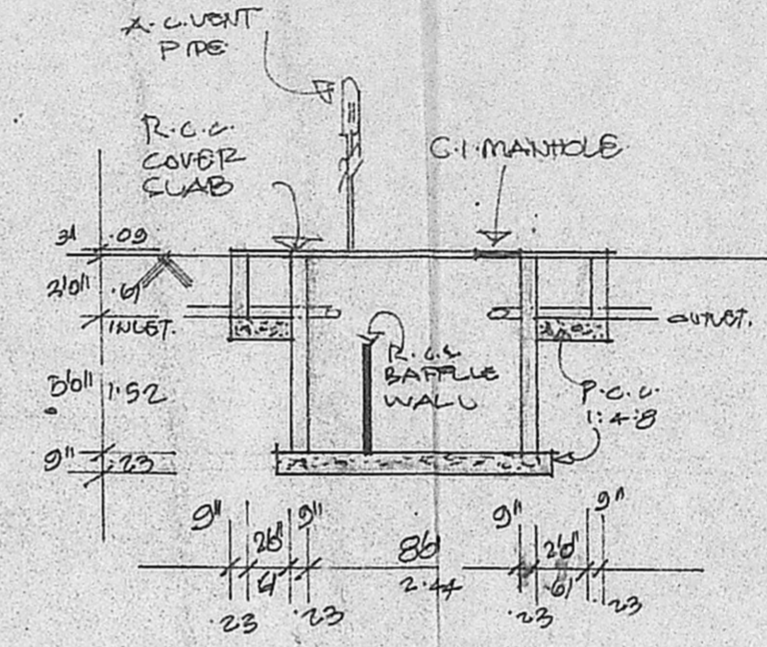

SEPTIC TANK SECTION.

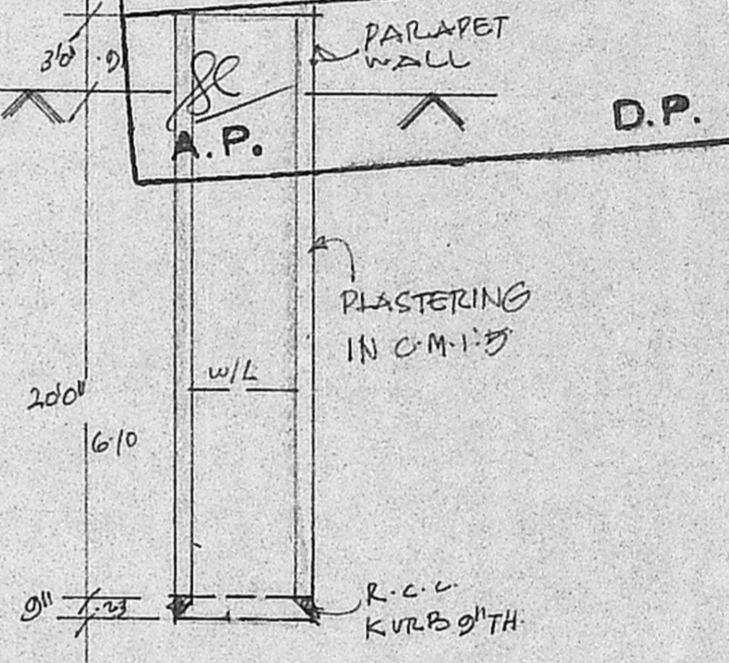

SECTION OF WELL

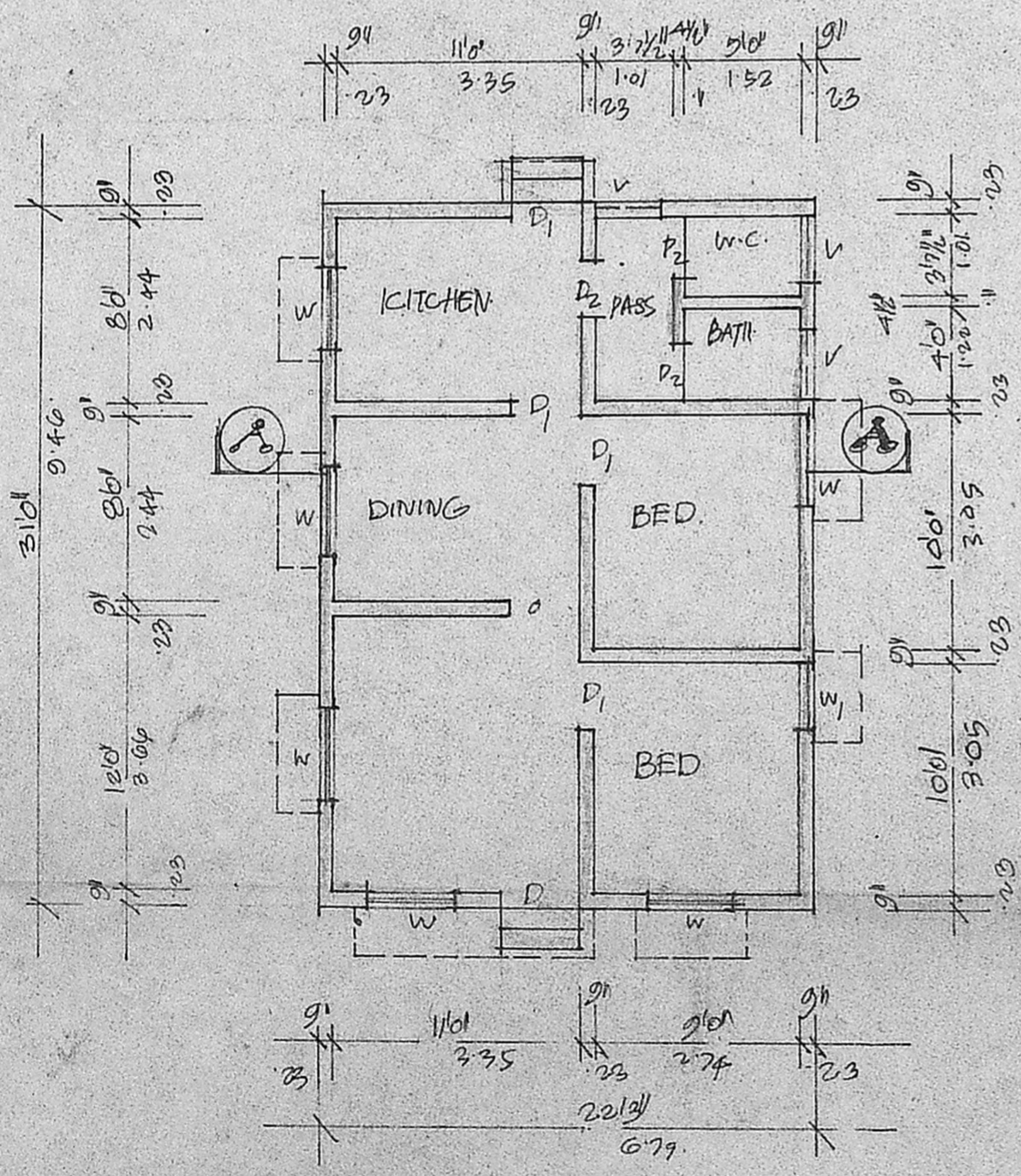

GROUND FLOOR PLAN.

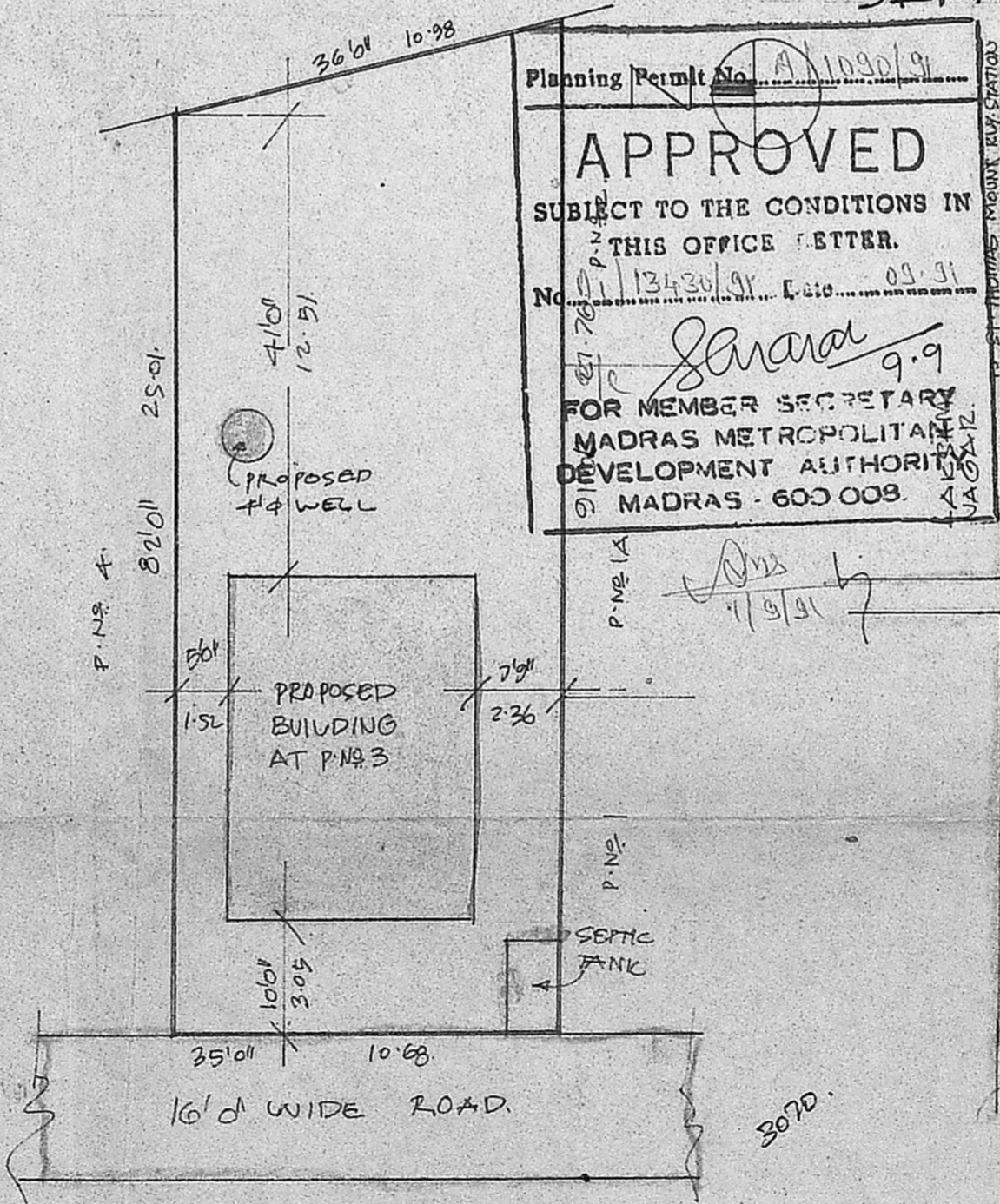

SITE PLAN. SCALE: 1:200 (or) 1"=16'

Planning Permit No. A/10901/91  
**APPROVED**  
 SUBJECT TO THE CONDITIONS IN THIS OFFICE LETTER.  
 No. 13430/91  
 For Member Secretary  
 MADRAS METROPOLITAN DEVELOPMENT AUTHORITY  
 MADRAS - 600 009.

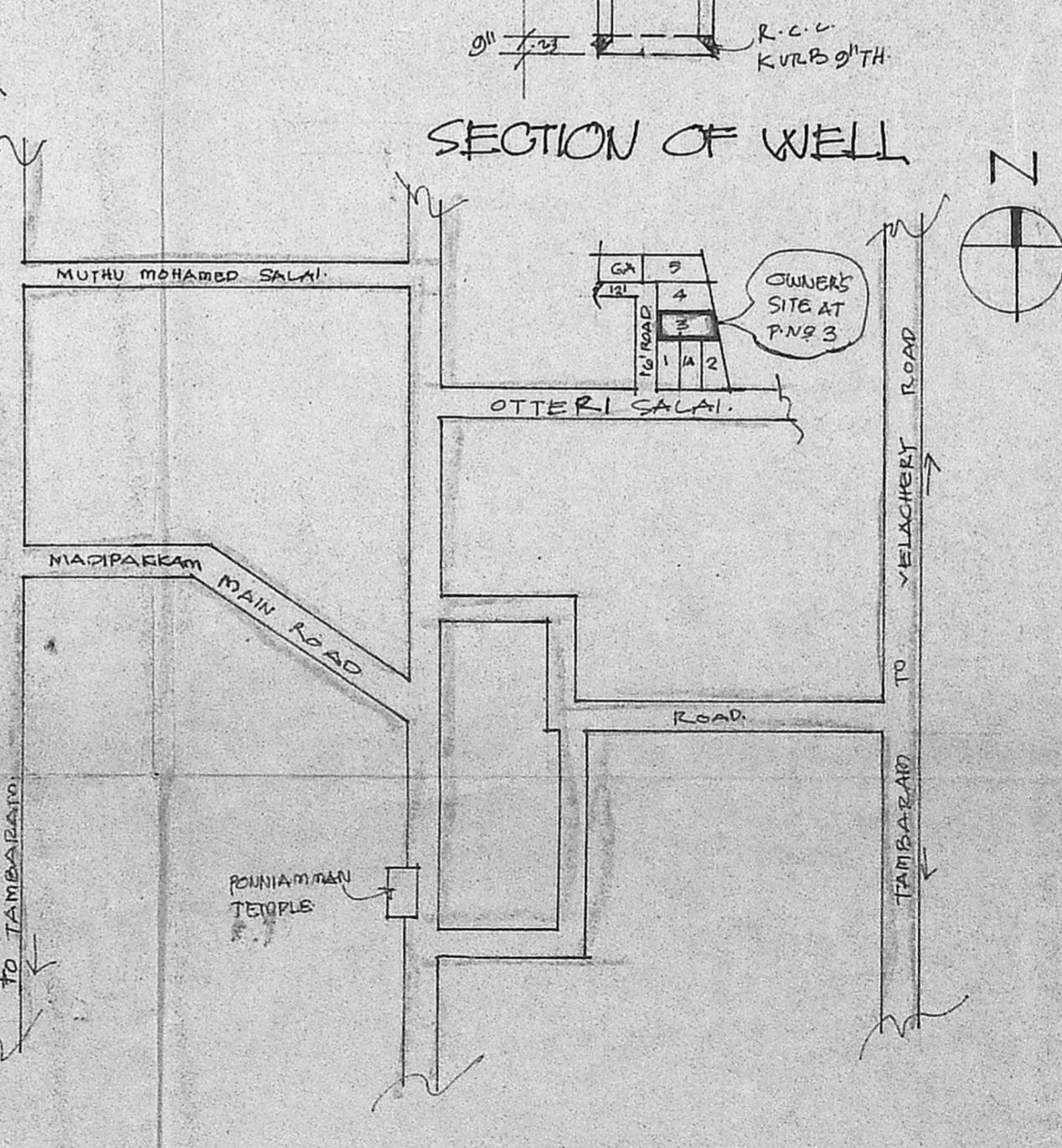

KEY PLAN. NOT TO SCALE.